



# Planning Committee A

To be held on Thursday 3<sup>rd</sup> November 2022

# 21/02804/FULM - Pavers Ltd, Catherine House, Northminster Business Park, Harwood Road, Upper Poppleton, York.

Extension to warehouse (B8 Use with ancillary office/welfare space) with service yard, vehicular and cycle parking, and landscaping

# Site Location Plan

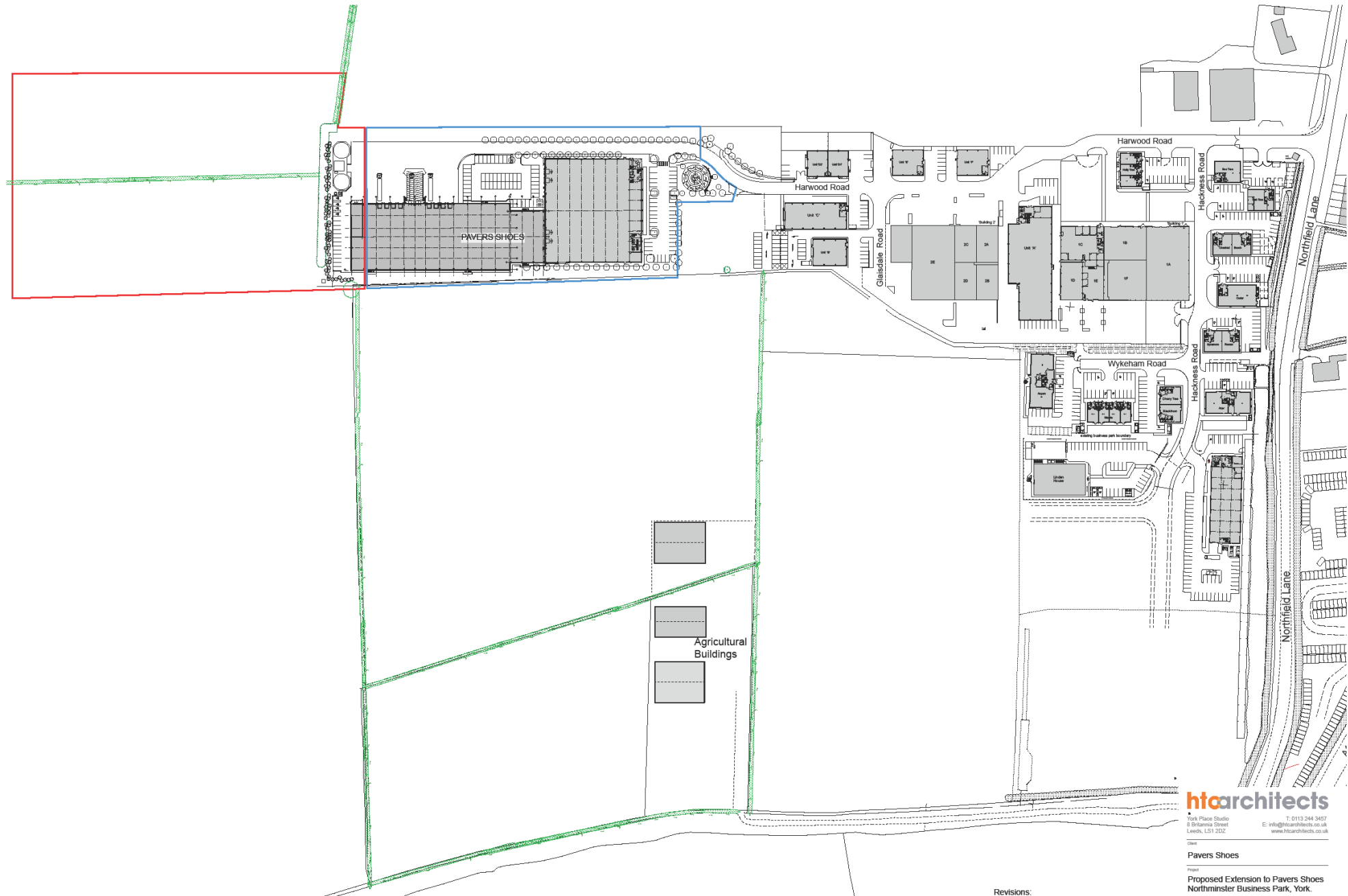

City of York Council Planning Committee Meeting - 3rd November 2022

**Revisions:**

- C. 14/12/21. Hedges added, car parking/sprinklers added.
- B. 07/12/21. Red line altered.
- A. 30/11/21. Hedge added, more context added

0m 25m 50m 75m 100m

**ht**architects

York Place Studio  
6 Briarside Street  
Leeds, LS1 2DZ  
T: 0113 244 3457  
E: info@htarchitects.co.uk  
www.htarchitects.co.uk

**Client**  
Pavers Shoes

**Project**  
Proposed Extension to Pavers Shoes  
Northminster Business Park, York.

**Drawing title**  
Proposed Plans  
Site Location

**Drawn by** DGE **Checked by** TJC

**Scale** 1:1000 @ A1 **Date** 15.11.2021

**Drawing no.** 2337-P400 **Revision** C

# Site Layout Plan

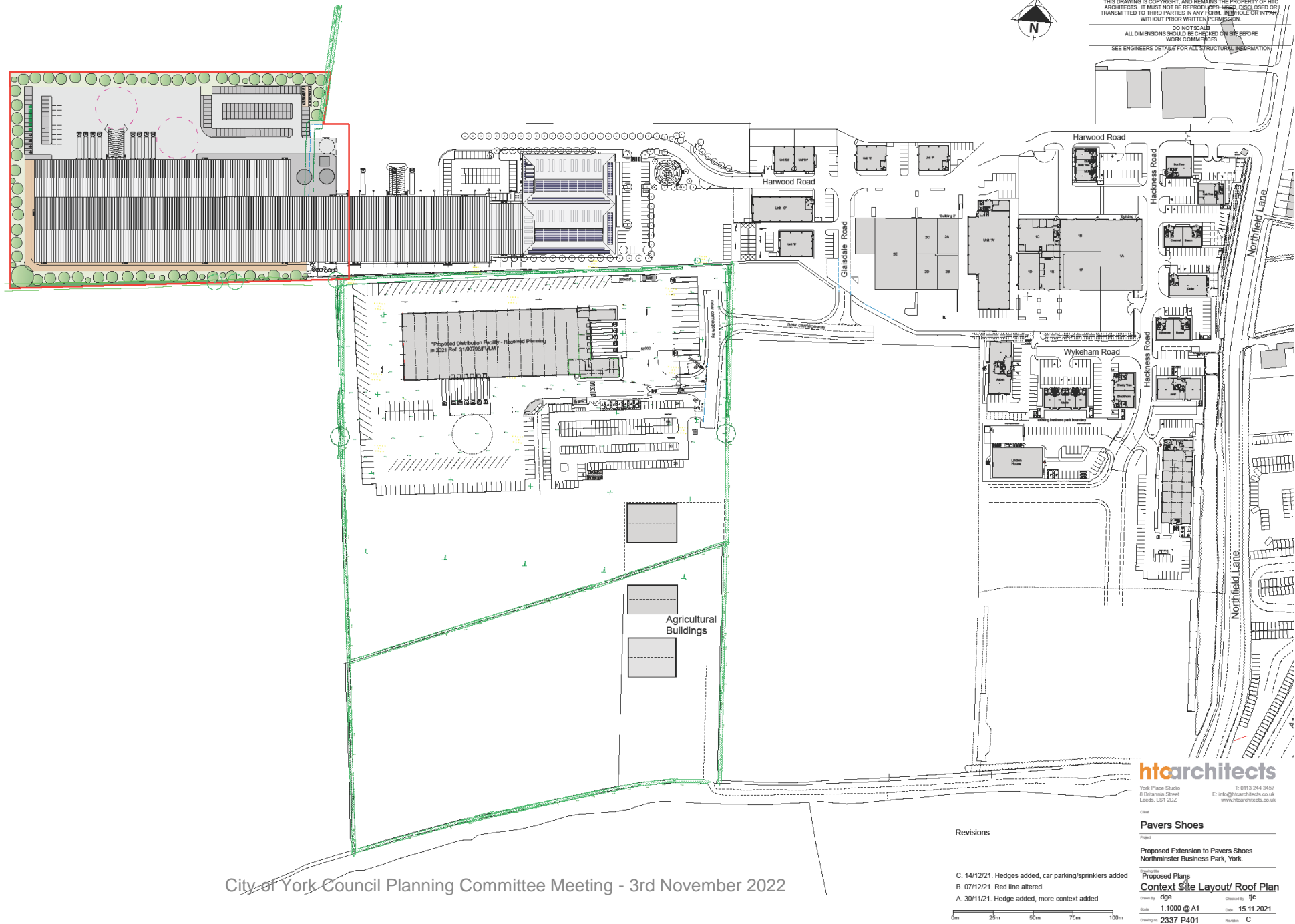

City of York Council Planning Committee Meeting - 3rd November 2022

**htarchitects**  
York Place Studio  
8 Britanna Street  
Leeds, LS1 2DZ  
T: 0113 244 3457  
E: info@htarchitects.co.uk  
www.htarchitects.co.uk

**Pavers Shoes**  
Proposed Extension to Pavers Shoes  
Northminster Business Park, York.

Proposed Plans  
**Context Site Layout/ Roof Plan**  
Drawn by: gpc  
Scale: 1:1000 @ A1  
Date: 15.11.2021  
Drawing No: 2337-P401

# Proposed Elevations

1:200

THE ARCHITECTS' COPYRIGHT AND LIABILITY FOR THE DESIGN OF THE BUILDING SHALL BE LIMITED TO THE SCOPE OF THE SERVICES AS STATED IN THE CONTRACT DOCUMENTS AND SHALL NOT BE EXTENDED TO ANY OTHER SERVICES OR TO ANY OTHER PROJECTS.  
 ALL DIMENSIONS UNLESS OTHERWISE STATED ARE IN METERS

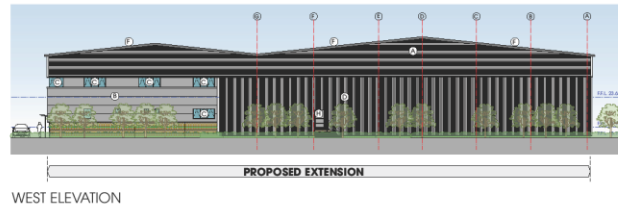
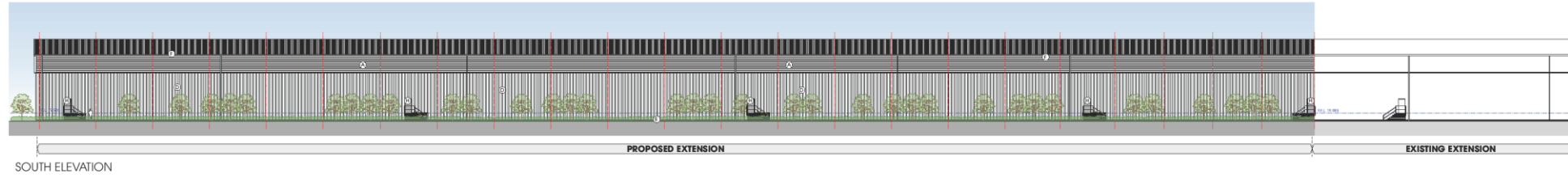
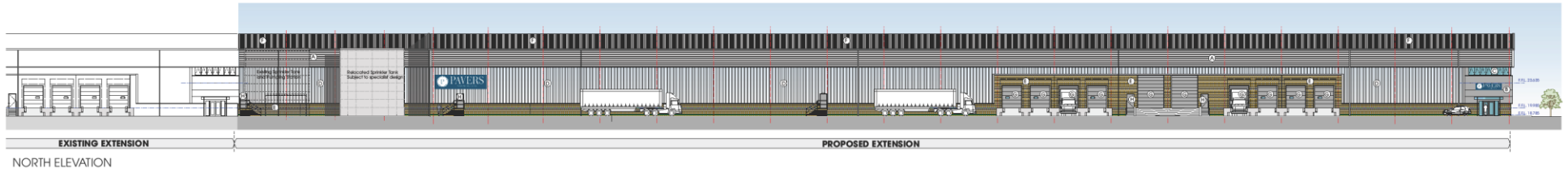

LEGEND	COLOUR
(A) Factory painted precast metal wall cladding (interior)	Aluminium BS 18-8-17
(B) Single skin AWP (0.8mm) (2 empty composite insulation) metal cladding panels with 'recoup' drain, horizontal	Aluminium BS 18-8-17
(C) Polyester powder coated aluminium windows	Dark Grey RAL 7012 BS 18-25
(D) Factory painted precast metal wall cladding (exterior)	Aluminium BS 18-8-17
(E) Flat bonded brickwork	Red Brick
(F) Terra, Flange and Fascia	Dark Grey RAL 7012 BS 18-25
(G) Loading Doors	Aluminium BS 18-8-17 Dark Grey RAL 7012 BS 18-25
(H) Polyester powder coated steel security door	Aluminium BS 18-8-17

Notes: Colour names refer to BS3812 materials as manufactured by Tolo Steel. Some colours are available from other manufacturers under different names.

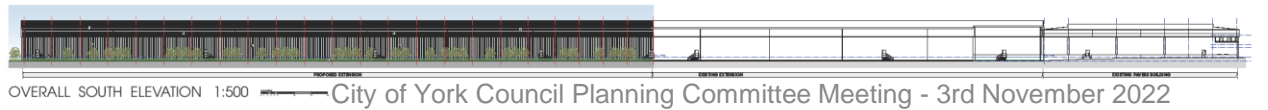
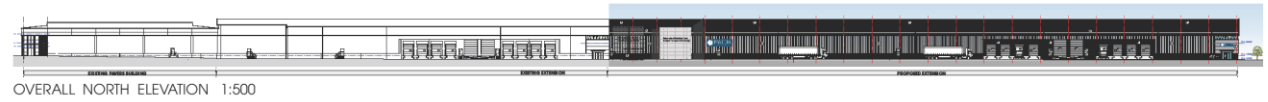
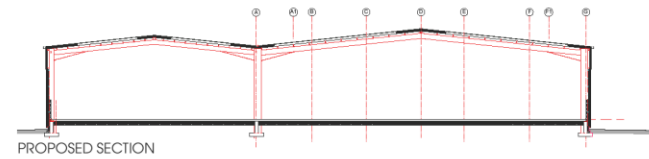
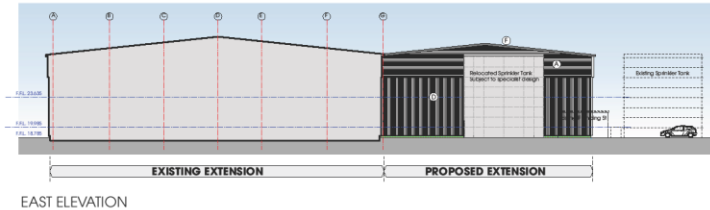

York-based studio  
 4 Farnham Street  
 York YO1 1JH  
 1910161000  
 www.harchitects.co.uk  
 c.h@harchitects.co.uk  
 client: Pavers Shoes  
 project: Extension to Existing  
 drawing title: Proposed Elevations & Section  
 date: Nov 2021  
 status: Planning  
 scale: 1:200 / 1:500 @ A0  
 drawn: DGE  
 checked: TJC  
 job no: 2337  
 sheet: PL 200 rev B



THIS DRAWING IS COPYRIGHTED AND REMAINS THE PROPERTY OF HTA ARCHITECTS. IT MUST NOT BE REPRODUCED, USED, DISCLOSED OR TRANSMITTED IN ANY FORM, IN WHOLE OR IN PART, WITHOUT PRIOR WRITTEN PERMISSION.

ALL DIMENSIONS SHOULD BE CHECKED ON SITE BEFORE WORK COMMENCES

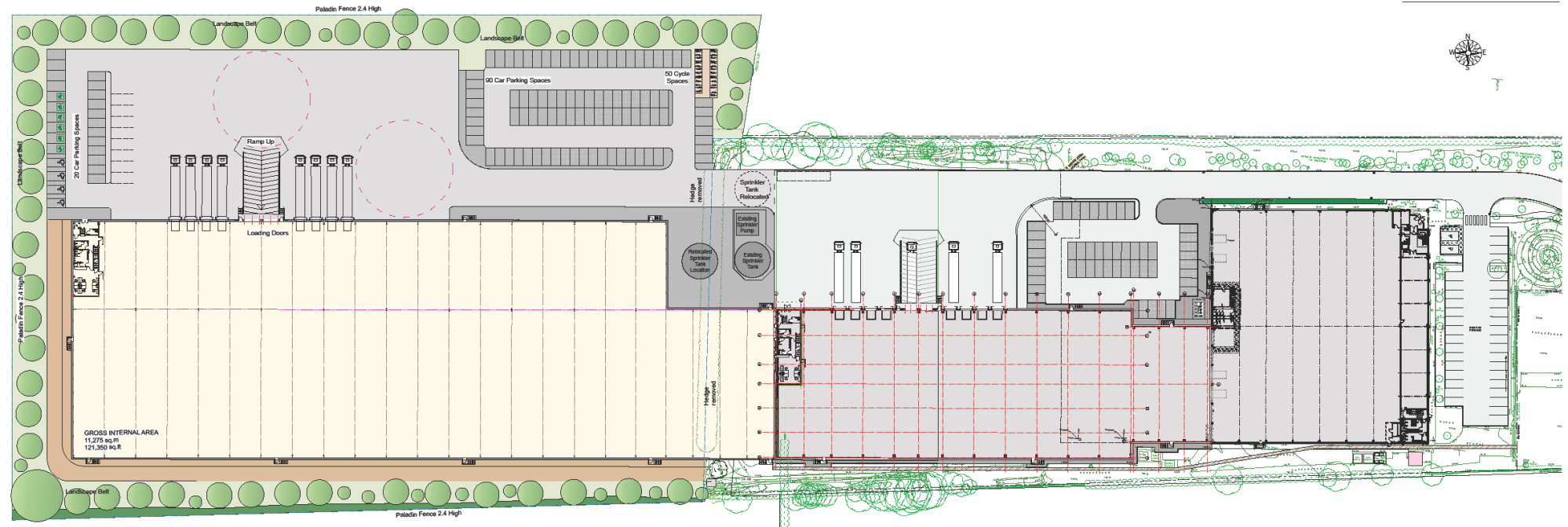

# Site and Floor Plan

C	14/02/21	Updated to line with planning committee comments.	DE
D	09/02/21	More car parked added, car park and bays altered	DE
A	09/11/21	This issue update	DE
Rev	Date	Description	Drawn

**htarchitects**  
York Place Studio  
8 Barrow Lane  
Leeds  
LS1 2JZ  
T: (0113) 244 3457  
W: www.htarchitects.co.uk  
E: info@htarchitects.co.uk

client  
**Pavers Shoes**

---

project  
**Extension to Existing**

---

drawing title  
**Proposed Plans  
OVERALL SITE LAYOUT**

---

date  
**Nov 2021**

status  
**PLANNING ISSUE**

scale  
**1:500 @ A1**

drawn  
**DGE** checked **TJC**

job no. **2337** dsg no. **PL.402** rev. **C**





# Landscape Plan - Extract

